

# HEALTHY OUTLOOK

*Foundation Edition*



## WOOD COUNTY HOSPITAL'S 70<sup>TH</sup> ANNIVERSARY

### *Belongs to the Community*

With the support and financial backing of the community, Wood County Hospital opened its doors 70 years ago. Mr. Fred Uhlman, a local businessman, made the hospital a reality with a generous lead gift and challenged community members to donate as well.

The community continues to support the hospital through many forms of philanthropy, financial support, gifts-in-kind, volunteering and encouragement of our team of tireless healthcare workers. In 1987, Ruth and Rhea Keil both left generous gifts to Wood County Hospital in their wills. Mr. Bill Culbertson, Sr., Administrator at that time,

used these donations to establish the Wood County Hospital Foundation.

“Many other community members have followed in the footsteps of the Keil sisters by leaving large and small planned gifts to the Wood County Hospital Foundation. These gifts have enabled the Foundation to grow to ensure the legacy of medical excellence for our community,” said Cristy Walton, WCH Foundation executive director and vice president of development. “Philanthropy has truly been the infrastructure to the Hospital’s continued success.”

*Continued on page 8.*

# Foundation Edition



**Cristy Walton**  
Vice President of  
Development  
Wood County Hospital

This special edition recognizes the support provided to the Wood County Hospital Foundation from our community. We're highlighting our very generous supporters who continue to step forward each year as well as those who provided so many in-kind donations through this difficult and unprecedented pandemic.

We are proud of our staff for rising to this unparalleled challenge and are grateful for our donors and the community for their unwavering support.

WCH is here for you in the moments that matter the most, and you continue to show that you are here for us. Your support is making an impact on health care for our community. Read further about a few of the Foundation's recent grants that allow us to assist the Hospital and our community by advancing healthcare in Wood County.

These are challenging times, but with your support we will come through even stronger. *Thank you for Depending on Us!*

---

## 2020 WOOD COUNTY HOSPITAL FOUNDATION BOARD OF TRUSTEES

**Rebecca Ferguson, Chairman**  
Tim Harris  
Diane Huffman

**Alisha Nenadovich**  
Michelle Remeis  
James Stainbrook

**Larry Weiss**  
Gordon Wenig





EMS Salute



Mask Donation



Planet Fitness with Panera



Bowling Green Manor Employee Cookout



Bench Donation

# Celebrating Generosity

## IN MANY WAYS

Over this past year, our dedicated health team of over 900 staff worked through the COVID-19 pandemic, facing a situation most have never been a part of in the past. Our community responded with more generosity, thoughtfulness and support than we had ever encountered. Meals and snacks were delivered regularly by local restaurants and organizations. Many community members made homemade desserts while others worked their sewing machines to provide thousands of homemade masks for patients and visitors when supplies

ran low. Caring individuals provided letters and cards, and even organized a parade of emergency responders that circled the hospital sharing support and camaraderie.

With profound gratitude, we would like to acknowledge the extraordinary community members that rallied around our healthcare heroes and the hundreds who found creative and meaningful ways to help. The dedication you have shown our community hospital and our healthcare workers is inspiring.



Kabob-It Donation

*"May this gift help the Hospital during this COVID crisis."*

-Carol Jones



Christ's Church Hero Kits and Handmade Masks



Tropical Smoothie Cafe Donation at Falcon Health





# FOUNDATION SUPPORTS NURSING SIMULATION LAB AT BGSU

## PRESIDENT'S Q&A

*Stan Korducki, FACHE, has served as president and chief executive officer of Wood County Hospital for the past 20 years.*

### **Why is philanthropy so important?**

As a community hospital, we are committed to providing necessary care to all community members who knock on our door regardless of their ability to pay. Even today, many people lack health insurance coverage, or have plans that do not cover the total cost of care. While we take pride in being good stewards of our resources and operating efficiently, financing 21st century hospital care is increasingly more expensive. Philanthropy provides us with additional capital support to invest in keeping up our facilities, equipment, and staff. At Wood County Hospital we have been blessed with excellent support from the community through the Foundation. For example, philanthropic support has enabled us to acquire the technology to provide state-of-the-art-radiation therapy care at our Maurer Cancer Care Center. With this help, Wood County Hospital is able to provide excellent cancer care here in Wood county; and keep quality care local.

### **What is the most pressing issue facing independent hospitals today?**

Health care is extremely dynamic. The science of medicine is continuously evolving creating new approaches to diagnosis and treatment. Similarly, as a society the expectations for health care delivery have never been higher. Our challenge is always to match the pace of change with people, programs and services needed to provide care in the best way. This requires us to have access to committed and talented providers, new technologies, pharmaceuticals and much more. We have been successful so far in doing this, but it is an ongoing challenge.

### **If you could let people know just one thing about WCH, what would it be?**

From a service perspective, I like to say that we're a "big hospital that's small in size." We have the physicians, staff and technologies to provide about 80% of the services that one can receive in a large tertiary medical center. But we are able to offer high level care with compassion, personal touch and great service due to our size. Our care givers bring a family feel to their work with patients. This is true throughout our hospital whether a patient is here for a new baby, cancer treatment, knee surgery or basic lab work. Patients really can always, depend on us.

The WCH Foundation Board of Trustees approved a grant of \$100,000 to support a new simulation lab inside the new BGSU School of Nursing. Currently under construction, the lab will be located in the former College of Business annex, now known as Central Hall.

The primary purpose of the simulation lab is to support nursing education and ongoing professional development of practicing nurses in a lab environment that encourages cross-discipline collaboration. This collaboration has been proven to be a best practice and an effective way to expand knowledge and growth in the field.

The simulation lab will include sophisticated high-frequency manikins that simulate high-risk medical scenarios in situations like critical and emergency care, obstetrics and pediatrics.



The facility will also support the educational needs of students and professionals in other related healthcare disciplines such as communication disorders, dietetics, exercise science and athletic training.

"This represents a major initiative to improve healthcare in Ohio," said Stan Korducki, president of Wood County Hospital. "Never has there been more demand for exceptional, well-trained nurses."

The WCH Foundation is proud to support this project and looks forward to welcoming the first incoming nursing class this August.





# WCH GUILD HOLDS “VIRTUAL” EVENT

Since 1954, the Wood County Hospital Guild has been an important partner in fundraising efforts by developing events that drive outstanding support from community members. These efforts have had a significant impact on providing state-of-the-art technology for patient services.

In the midst of a pandemic, the Guild leadership still found a way to host the Hops & Vines event last year. “Although

virtual, our community certainly showed up in a significant way for the event,” stated Laurie Newlove, director of volunteer services at WCH. “Over \$35,000 was raised to support the Wood County Hospital Guild’s commitment to purchase new equipment for our Radiology and Rehabilitation departments. Thank you so much to all our donors and wonderful volunteers who continue to support our efforts to provide our community with outstanding health care and the latest technology.”

# ADVANCED TECHNOLOGY, THE FOUNDATION OF CANCER CARE AT WOOD COUNTY

Patients who want the convenience of being treated closer to their home and not require them to go to a larger city, can get excellent care and access to the highest level of technology at the Maurer Family Cancer Care Center at Wood County Hospital.

With the support of the WCH Foundation, the Maurer Family Cancer Care Center is now offering stereotactic radiosurgery. This radiosurgery procedure allows for precise radiation treatment of small lesions in the brain without surgically opening the brain is now delivered in a single visit is now available. This procedure eliminates a very invasive brain surgery and many weeks of conventional radiation therapy treatments. The patient experiences fewer side effects than surgery and conventional radiation therapy and has no pain during the treatment.

“When looking to find high quality cancer treatment close to home, the Maurer Family Cancer Care Center not only has these technologies but a team of passionate professionals dedicated to

making a difference for those living with and affected by cancer.” stated Dr. Dhaval Parikh, medical director of radiation oncology. “Advancing cancer care requires more than just science. It’s a collective effort driven by a team dedicated to making a difference for our patients that we’re seeing on a daily basis for an extended period of time. This is an opportunity that patients can be a part of at our community hospital.”

Support from donations has allowed us to continue to upgrade to new technologies as they become available. Another important fundraising piece is our Patient Care Fund that was established to assist patients with non-medical support while under treatment. This traditionally consists of rent, utilities, transportation and other non-clinical costs. This fund can be critical in assuring all patients are able to get to their appointments and have the necessary resources for their treatments to be effective. If you are interested in helping, the Annual Fund is one way to give back (designate your gift to the Patient Care Fund). You can contact the Foundation at 419-373-7627 or visit our website.

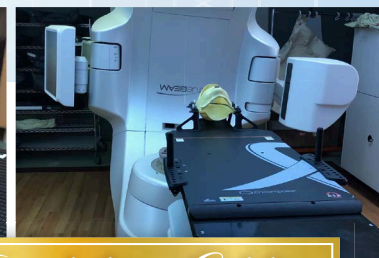

*Foundation Edition*



# WERE YOU BORN AT WOOD COUNTY HOSPITAL?



## Family Birthing Center



Many residents have taken the opportunity to add the names of their children, grandchildren or even their own name to the footprints display in the Wood County Hospital Family Birthing Center. The footprints are \$50 each and help fund Family Birthing Center projects that sustain excellence in the department. Each New Year, the Foundation honors the first baby with a complimentary footprint.

If you are trying to decide on the perfect gift for Mother's Day, Father's Day, or a birthday, look no further! In addition to a gift that will last, you will also be supporting future mothers that deliver at the hospital.

For more information, please contact the Wood County Hospital Foundation at 419-373-7627 or go to the Foundation page on [www.woodcountyhospital.org](http://www.woodcountyhospital.org) to print the form.

## THE FOLLOWING NAMES HAVE BEEN ADDED TO THE FOOTPRINTS BOARD:

### 1952

Cathy Euler  
Charles D. Organ

### 1955

Bonnie L. Garner  
Jeffrey D. Swartz, M.D.

### 1958

Kathleen L. Organ

### 1959

Richard Thomas  
Chamberlain

### 1962

Deanee Sue Hentges

### 1963

Sonja Arlene Apple-  
Chamberlain

### 1965

Shari Lynne Asmus

### 1968

Margo Woods

### 1984

Grant David Chamberlain

### 1985

Todd R. Metcalf

### 2007

Grace L. Dickson  
Ciara Lalor

### 2008

Stuan Lalor

### 2011

Niamh Lalor  
Cooper Lee Wise

### 2012

Trenton Weckesser

### 2013

Kaylee R. Dickson

### 2014

Brian Isaiah Harris  
Ronan Lalor  
Max R. Maurer

### 2015

Audrey Gwen Anderson  
Ruthie Lin Barcus  
Jensyn Marie Meyer  
Piper Faith Mills  
Taylor Bryan Sidle

### 2016

Owen M. Bateson  
Gabriel M. DeHoff  
Archer Flowers  
Case Anthony Fouts  
Avery June Himelhan  
Aoife Lalor  
Chloe K. Maurer  
Chloe Moser  
Chance Henry Sidle  
Landon Weckesser  
Vincent Weckesser

### 2017

Morris Ray Anderson  
Samuel Charles  
Chamberlain

Molly Conway

Harleigh Mae Foster

Joanna Lily Gill

Isaiah J. Hufford

Jaxson Ramon Rumsey

Lucy Mae Olson

Grace Wright

### 2018

Wren Barnette

Ryan Cope

Connor Moser

Griffynn L. Singer

Claire Domenica Sokoloski

Colt Wayne Speck

Avery Marie Tyson

Ava Grace Yeager

### 2019

Mawer Duane Anderson

Benjamin Scott Bloom

Karsyn Mae Cikity

Dallis Robert Farmer

Harrison Thomas Foster

Adrian Jacari Lofton

Ryder Glenn Mills

Alice Pearl Speck

Benjamin Robert Strickland

### 2020

Scarlett Polly Chamberlain

Andrew Jacob Espinosa

Carver James Fouts

Alyce May Himelhan

Liam Byron L. Osei

Kailani Aurora Senn

### 2021

Lakelyn Le Dyer

Noah Wayne Floro

Amaya Montes





BRAD EVERLY, M.D.  
Family Medicine, Primary Care



# DESHLER DOCTOR PROGRAM

## PROVIDES MAJOR GIFT OF SUPPORT

Over 40 years ago, the Deshler Doctor Program Trust Fund was established by Deshler area residents as a revolving fund for loans to medical facilities and students who would commit to practicing medicine in the Deshler community. Wood County Hospital has a long history of working with the Deshler community to provide primary care. Twenty years ago the hospital partnered with Dr. Robert Blough to build a new clinic to serve Deshler.

In 2020, the Deshler Doctors Program Committee decided to terminate the trust and distribute the remaining funds to medical service providers who have served the Deshler area.

“Our community is so very thankful to Wood County

Hospital for the ongoing support of providing a physician and other healthcare providers in our community,” stated John Sunderman, Secretary of the Deshler Doctor Program’s Trust Fund. “We are happy to provide \$100,000 to assist the Wood County Hospital Foundation in their continued efforts to provide quality medical service to Deshler and Northwest Ohio.”

Mr. Sunderman also praised Wood County Hospital’s healthcare providers. “Dr. Brad Everly, who recently joined Deshler Family Practice, is another outstanding physician, and we are very appreciative of the quality of care that WCH provides for our community.”

## WCH & BG CHAMBER BLOOD ANALYSIS RETURNS

We are pleased to announce that the Blood Analysis event will return on Saturday, April 24th. This is the 16th year the Wood County Hospital has worked with the BG Chamber to provide discounted lab work to community members. All proceeds provide scholarships for local high school students through the WCH Foundation and the BG Chamber Scholarship Funds.

In 2020, \$1,000 scholarships from the WCH Foundation were granted to Hailey Perez and Faith Zhang from BG High School and Raegen Stewart from Eastwood. All of these outstanding students will be pursuing an education in the healthcare field.

If you’d like more information about this program, or to schedule an appointment, please contact the BG Chamber at 419.353.7945. For those individuals that currently had

an appointment last year and did not request a refund, you will be contacted by the BG Chamber office to confirm your appointment time.



## FOUNDATION GRANT PROVIDED FOR

# NEW PULMONARY & CARDIAC REHABILITATION SPACE



Funding has been provided by the Wood County Hospital Foundation for the relocation and merging of Pulmonary Rehabilitation with Cardiac Rehabilitation Program on the third floor of the hospital. “This transition will improve the patients’ experience and provide better access,” stated Jeanette DiLucia, director of respiratory care at Wood County Hospital.

The new space boasts an open floor plan, new equipment with a walking track, cool-down area and an education classroom. The combined area will also allow for future

growth for both programs. There will be an opportunity to develop and implement new Peripheral Artery Disease programs.

Construction on the space has begun and the first phase of the project will be available for patients the first part of May, with the second phase in June. “This project is one that we have been waiting awhile to accomplish,” said DiLucia, and we are fortunate that the hospital has the Foundation as a resource to assist with additional patient care projects like this one. The new space will be a benefit for all the patients we serve.”

*Continued from cover.*

## WCH 70<sup>TH</sup> ANNIVERSARY BELONGS TO THE COMMUNITY

Support by community members set us apart from other healthcare facilities. The patients and the community we serve help to inspire the Wood County Hospital staff to provide high quality, personalized healthcare every day.

To ensure that we can continue to meet those goals for generations, we’ve established the **1951 Legacy Society at the Wood County Hospital Foundation** during the hospital’s 70th anniversary. **By committing to a planned gift, you’re also making a gift to our community.** Regardless of the size of your legacy gift, it can make a large impact over time.

“Some people feel they must choose between leaving a gift to their family or a charity,” shared Ms. Walton. “You can do both, and some charitable gifts may actually save your family money by decreasing inheritance taxes. More importantly, you are setting an example of the importance of helping others and those causes that are most important to you.”

A legacy gift, regardless of the size, is an investment in your community and ensures that high-quality, convenient healthcare is locally available for generations to come. Each Legacy gift will be recognized in the **1951 Legacy Society**.

Every gift to the Wood County Hospital Foundation guarantees that essential healthcare services are sustained to serve families today and for generations to come.





# Thank You to Our Donors

The Wood County Hospital Foundation is proud to recognize its generous supporters whose philanthropy enables Wood County Hospital to continue to provide exceptional, compassionate, patient-centered care to our community and beyond. We deeply thank you for your generosity!

## ANNUAL FUND DONORS

*Due to the timing of this publication, we have combined donor giving totals for the 2019 and 2020 calendar years.*

Eulitta Ameling  
Roger & Betty Jean  
Anderson  
Carol Asmus  
Neil & Teresa Badenhop  
Thomas Baer  
Ned & Joanne Baker  
Bryan & Kathleen Ballard  
Tom & Jean Bamburowski  
Dr. Rick & Holly Barker  
Charles & Barb Barndt  
Lawrence & Sandra Batoki  
Robert & Dorothy Beauprez  
Fred & Sue Bernardo  
BGSU Information  
Technology Department  
Rebecca Bhaer  
Anthony Biesiot  
Sandra Blair  
Blue & Co.  
Mr. Tim Bock  
Bollin Label Systems  
Mary Ann Book  
Roger & Barbara Bostdorff  
Mark Boyd  
Larry & Janet Brach  
Bradner Firefighters  
Association  
Sue Brezina  
Robert & Mildred Broka  
Mr. & Mrs. Kenneth Brown  
Nancy Buchanan\*  
John & Marcia Buckenmyer  
Lewis & Ruah Buckingham  
Buffalo Wild Wings - BG

Deb Butler  
John & Alice Calderonello  
Joe & Nancy Campisi  
Tim & Jill Carr  
Jim & Sharon Carter  
Deb Chatfield  
Sue Clanton  
Shirley Colaner  
John & Lynne Comings  
Mona Contris  
Lora Cotterman  
George & Marlene Coup  
Floyd Craft  
Sheilah Crowley  
William T. Culbertson  
Chris & Ellen Dalton  
Frank & Pam Day  
**Deshler Doctor Program  
Trust Fund**  
**Donna Dill\***  
Sarah Dobrzykowski  
Nathan & Jennifer Downey  
The Dubois Family Foundation  
Richard & Nadine Edwards  
**Mary Jane Elsass\***  
Erik Eid  
Joann Euler  
Rebecca Fallon  
John Fawcett  
Robert & Deborah Feehan  
Rebecca Ferguson  
Eleanor Fether  
Findlay Rugby Football Club  
Gaylyn & Jan Finn  
Teresa Firsdon

Thomas & Carole Foos  
Liz Foreman  
Bob & Deb Frakes  
Tom & Alita Frater  
Larry & Barbara Fruth  
Ron & Sharon Gargasz  
Tom & Janette Gee  
Don & Sue Gerke  
William & Jacquilyn Gibson  
Amanda Giesige  
Tony & Donna Gladwell  
Jim & Linda Glomski  
Mr. & Mrs. Robert Goetz  
Elaine Goodwin  
Jill Goris  
**Raymond J. Goris**  
Vernon & Helen Graber  
Susan Graffice  
Elizabeth Jane Graffin  
Anne Graves  
**Al & Mary Green  
Julianna (Green) &  
Michael Szymanski  
Michelle (Green) &  
Mark Remeis  
Steve & Michelle Green**  
Walt Greenfield\*  
H. Theodore Groat & Peggy  
Giordano  
Emily Guion  
Patrick & Amy Gustine  
George & Linda Hamilton  
Tim & Margie Harris  
Gary Hartzler  
Mr. & Mrs. John Harvey  
HCF Management, Inc.

Carl & Kay Heffernan  
Kathleen Helm  
Richard & Charlotte  
Henning  
Dr. Carol Hicks  
Mary Ann Hoare  
Mr. & Mrs. Norman Holley  
Joyce Horton  
Jim & Mira Houdeshell  
Paul & Marjorie Huff  
Diane Huffman  
**Huntington Bank**  
James Huntington  
Scotty Huntington  
Julie Iler  
Chris Jackson  
Alan Jaffee &  
Laura Leventhal  
Marcus & Agnes Jensen  
Melvin Johnson\*  
Marie Johnson  
**Carol Jones**  
Mr. & Mrs. Jack Jones  
Cori Kachmarik  
**Roger & Nancy  
Kahlenberg**  
Louis & Linda Katzner  
Laura Keller  
Lisa Kern  
Mike & Nancy Keys  
Claude & Earlene Kilpatrick  
Dean & Sondra King  
Kings Daughters & Sons Silver  
Cross  
Dr. Inge & Mr. Jeff Klopping

*Continued next page.*

# Thank You to Our Donors *Continued.*

Jane Knisely  
 Klotz Flower Farm  
 Mr. & Mrs. Stanley R. Korducki  
 Drs. Thurai & Manika Asha  
 Kumaran  
 John Kunstmann  
 Tom, Mary & Nathan Kyлло  
 Betty Laukhuf  
 Learfield Communications  
 Dr. Mike & Barb Lemon  
 Todd Leopold  
 Calvin & Betty Linkey  
 Barbara Long  
 Wesley & Jean Long  
 Helen Lorenzen  
 Don Luidhardt  
 Mr. & Mrs. William  
 Mandlebaum  
 Mary Lou Marsh\*  
 Mike & Terri Marsh  
 Joe & Tina Martini  
 Carole Matthews  
**Bob & Pat Maurer**  
**David Maurer**  
**John & Michelle Maurer**  
 Jane Uhlman Maxfield  
 Roger & Martha Mazzarella  
 Bob & Diane McArdle  
 Cindy McCarthy  
 Caryl McCormick  
 Shirley McGeein  
 John & Jane McMahan  
 Penelope McMorris

Tom & Gail Mercer  
 Larry & Dianne Mershman  
 Mr. & Mrs. David Mertz  
 Vic & Sara Meyer  
 Mr. & Mrs. Charles Miner  
 Thomas Motsinger  
 Eric & Linda Myers  
 Ronald Nagel  
 Dick & Laurie Newlove  
 Joan Newlove  
 Rod & Patty Nobel  
 Shirley Oberhaus  
 Tom & Sue O'Dorisio  
 Ned Pakosz  
 Jim & Jean Panning  
 Janet Parks  
 Zoe Pfouts  
 James & Shirley Philo  
 Drs. Phipps, Levin & Hebeka  
 Emily Pitney  
 Martin & Anne Porter  
 Dr. Megan Porter &  
 Mark Denny  
 Robert Potter  
 Mary Ann Presar\*  
 Mr. & Mrs. Richard Preston  
 Mike Reeves  
 Ed & Linda Reiter  
 Virginia Retterer\*  
 Bill & JoAnne Reynolds  
 Lesley Riker  
 Howard Roberts  
 Suzanne Rock

Jim & Jane Roderick  
 and Family  
 Norma Roe  
 Marie Rogers  
 Richard Rowlands &  
 Eileen Underwood  
 Dr. Roger &  
 Barbara Sanchez  
 Kathryn Sanka  
 Peggy Schmeltz  
 Bill & Bonnie Schurk  
 Ryan Schurk  
 Clark & JoAnne Searle  
 Dick & Nedra Sheets  
 Bill & Sara Sheets  
 Theresa Sherwood  
 Joanne Shinew  
 John & Pam Shumaker  
 Michael Sibbersen  
 Dr. Mohammad Sidiq &  
 Josefina Garcia  
 Colleen Smith  
 Marv & Kristi Smith  
 Wayne Smith\*  
 William Smith  
 Mr. & Mrs. Jeff Snook  
 Dianna Sonoras  
 Patricia Spangler  
 Danielle Spring  
 James & Elaine Stainbrook  
 Stuart Stearns  
 Anthony Steward  
 Kent & Kim Strickland

Elizabeth Strow  
 Lori Swartz  
 Mary Terry  
 Ilse Thomas  
 Rae Thomson  
 Judy Thompson  
 Mr. & Mrs. Larry Titkemeier  
 Donald Ullum  
 Diane Vogtsberger  
 Dr. Richard Walsh  
 Laura Walters\*  
 Marian Walters  
 Cristy & Chad Walton  
 Larry & Fran Weiss  
 Gordon Wenig  
 David & Ruth Wengert  
 Tim & Kathy Westhoven  
 Brad & Louise White  
 Tracie Wilhelm  
 Bruce & Debbie Wilson  
 Deborah Wilson  
 Cheryl Windisch  
 Mr. & Mrs. George Winters  
 Dr. & Mrs. Thomas  
 Wojciechowski  
 Jane Wood  
 Wood County Educational  
 Services Center  
 Michael York  
 Mr. & Mrs. Orrin Zirbel

**Donors names in Bold  
 have given at a level of  
 \$5,000 and above.**

*\* Deceased*

*"We'd like to thank Wood County Hospital with our donation  
 for all the excellent service that they have and continue to  
 provide for Wood County and the surrounding area."*

-Roger & Nancy Kahlenberg



# MEMORIAL/HONOREES/DONORS

## David N. Apple

John & Jackie Dubler  
Joann Euler  
Paul & Doris Herringshaw  
Mike & Nancy Keys  
Mike & Kay Miesle  
Mohican Valley Ohio  
Airstream Club  
Tom & Sue Mutchler  
Dick & Laurie Newlove  
Don & Mary Ann Rife  
Lesley Riker  
Robert Scherger  
Robert & Sue Smith  
Thayer Chevrolet-Toyota  
Gary & Janet Yarger

## Kathy G. Baltz

Stanley Baltz  
Cheryl Conkle  
Greg & Ann Glamm  
Kathy Helm  
Teresa E. Patton  
Mr. & Mrs. Dorsey Sergent  
Mr. & Mrs. Russell Veitch  
Mr. & Mrs. Timothy Weber

## William E. Culbertson

Mike & Barb Berebitsky  
Denice Culbertson  
Richard & Nadine Edwards  
Grand Rapids Lodge  
No. 289 F. & A.M.  
Walt Greenfield\*  
Glenna Fahle Heimerdinger  
Jim & Alicia Keller  
Mike & Kay Miesle  
Dick & Laurie Newlove  
Tam Rolf  
Sandy & Patty Ross  
Alice Sears  
Signature Bank  
Doug & Karen Simmons  
Jim & Debbie Soukup  
Bill Titus  
Steven Todd  
Mr. & Mrs. Edward Zeuner

## Janice B. Ferrari

Carole Foos

## Barbara E. Forbes

Mary Burkholder

## Victor & Eileen Herringshaw

Roger & Nancy Kahlenberg

## Honoring Doris H. Hille

Dean Pyers

## Vondale K. Kaemming

Kenneth Brueggemeier  
Mike & Kay Miesle  
Mr. & Mrs. Russ Nolan  
Russ & Lois Siek  
WCH Health Information  
Medical Services

## Mary Lou Marsh

Rob Armstrong  
Jim & Evelyn Bachman  
David & Lisa Franck and family  
Doug & D'Ann Franck  
Judith Franck  
Jim & Linda Glomski  
Al & Mary Green  
Joe & Carrie Herringshaw  
Mr. & Mrs. Norman Holley  
David Maurer (*also in memory of Richard Marsh*)  
Bob & Pat Maurer (*also in memory of Richard Marsh*)  
John & Jane McMahon  
Dick & Laurie Newlove  
OneCoast LLC  
Radel, Smith & Associates, Inc.  
Rae Thomson  
Tim & Kathy Westhoven  
Dick & Janice Wilson

## Honoring Melanie Mattingly

Bollin Label Systems

## Thomas G. Petteys

Joshua Amos  
Ron & Martha Armstrong  
Dr. Mark Bruss  
Mr. & Mrs. Douglas Burnside  
Mr. & Mrs. Bill Dippery  
Jacquelyn Frost  
Mr. & Mrs. Eugene Heising

Louis & Linda Katzner  
Charles Kazmaier  
Sandra Knudson  
Mr. & Mrs. James Rickenberg  
Bruce & Deb Smith  
Jean Smith  
V. Patricia Snyder  
Mr. & Mrs. Kent Vollmar  
Lisa Wellman  
Mr. & Mrs. Tony Wright

## Mary L. Pohlman

Promedica Physicians

## Marvin Porter

Silvia Denny  
Richard & Brandy McQuay

## Edna Pringle

Dick & Nedra Sheets

## Amy Vogel Richey

Heapy Engineering

## Edith E. Ringer

Larry Sandy

## Joe "Sharpie" Sharp

Ann Altman  
Dan & Ashley Baker  
Mike Barker  
Thomas Barto  
Kathy Bihn  
Rodna Bordner (*also honored Shelly*)  
Theresa Calcamuggio  
Karla Carney  
Mike & Bonnie Clayton  
Brian & Vicki Cramer  
Tina Cramer  
Kathy Evans  
Tabitha Ezzone  
Laurie Garman  
Faleisha Kaba  
Cheryl Lance  
Noel Marshall  
Kim McLochlin  
Stephen Morton  
Dick & Laurie Newlove  
Mike Noon

Michele Nowaczyk  
Amy Pool  
Tonya Roe  
Jim & Marge Schlagenhaft  
Jim & Sheryl Sharp  
Stan Tambor  
Jill Tuthill  
Cheryl Vanscoder  
Michele Wiczorek  
Amy Williamson  
Cindy Zellers

## William "Bill" Solarik

Shirley Kellermeier  
Tim & Tammie Rettig  
Bill & Val Riley

## Eleta Strausbaugh

Mr. & Mrs. Roger Bostdorff  
Mr. & Mrs. Albert Kelbley  
Mr. & Mrs. Ronald Kelbley  
Mr. & Mrs. Todd Kurfess  
Mary Ann Presar\*  
Mr. & Mrs. Thomas Rowe  
Mr. & Mrs. Matt Schultz

## Harley F. Tyson, Jr. \*\*

Teresa M. Drummer  
Rockford Tyson

*\*\*additional memorials were made to The Toledo Clinic*

## Linda H. Wilhelm

James & Teresa Ahrns  
Darrell & Beverly Bonnough  
Legacy Farmers Cooperative  
Eric & Sondra Miller  
Mr. & Mrs. James Panning  
Kenneth & Kathleen Rife  
Norma Roe  
Thomas & Wendy Schroeder  
Steve & Diane Wensink  
Thomas & Linda Wensink  
Annabelle Yarnell

## Anna Mae Williams

Arline Bucksy & family  
Bonita Herold  
Jack & Jeanne Wasbro

\* Deceased

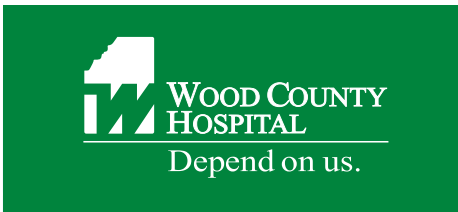

# HEALTHY OUTLOOK

## *Foundation Edition*

**INSIDE THIS EDITION:**

<b>WCH 70th Anniversary</b>	<b>1</b>
<b>Letter from Cristy Walton</b>	<b>2</b>
<b>Celebrating Generosity</b>	<b>3</b>
<b>President's Q&amp;A and Nursing Simulation Lab</b>	<b>4</b>
<b>WCH Guild "Virtual" Event and Cancer Care Technology</b>	<b>5</b>
<b>Family Birthing Center Footprints Board</b>	<b>6</b>
<b>Deshler Doctor Program and Blood Analysis Returns</b>	<b>7</b>
<b>New Pulmonary &amp; Cardiac Rehabilitation Space</b>	<b>8</b>
<b>Thank You to Annual Fund Donors</b>	<b>9</b>
<b>Memorial/Honorees/Donors</b>	<b>11</b>

**FOLLOW US!**



[WoodCountyHospital.org](http://WoodCountyHospital.org)